# BUREAU OF RECREATION AND CONSERVATION

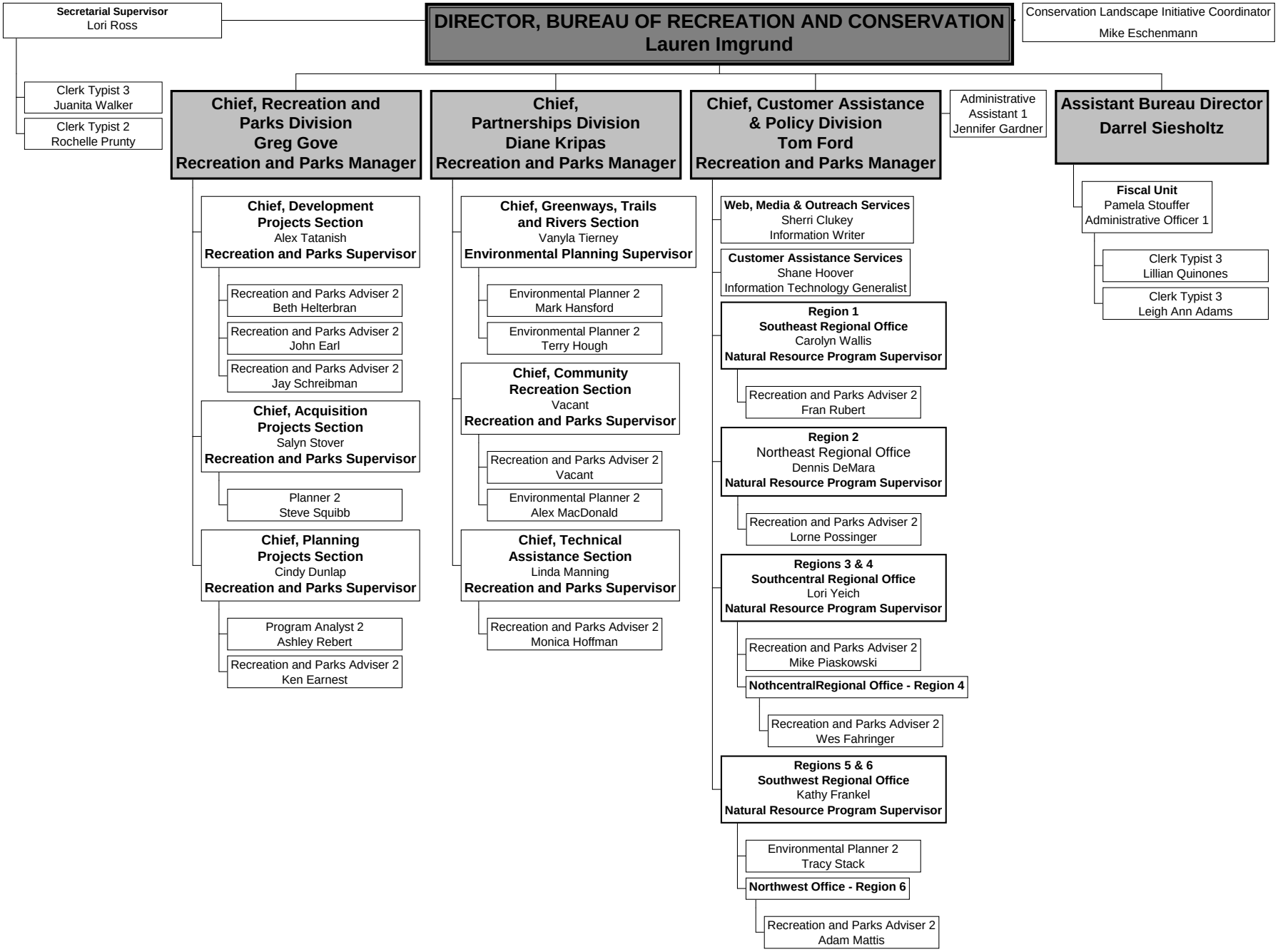


REV 11-01-11