BUREAU OF RECREATION AND CONSERVATION

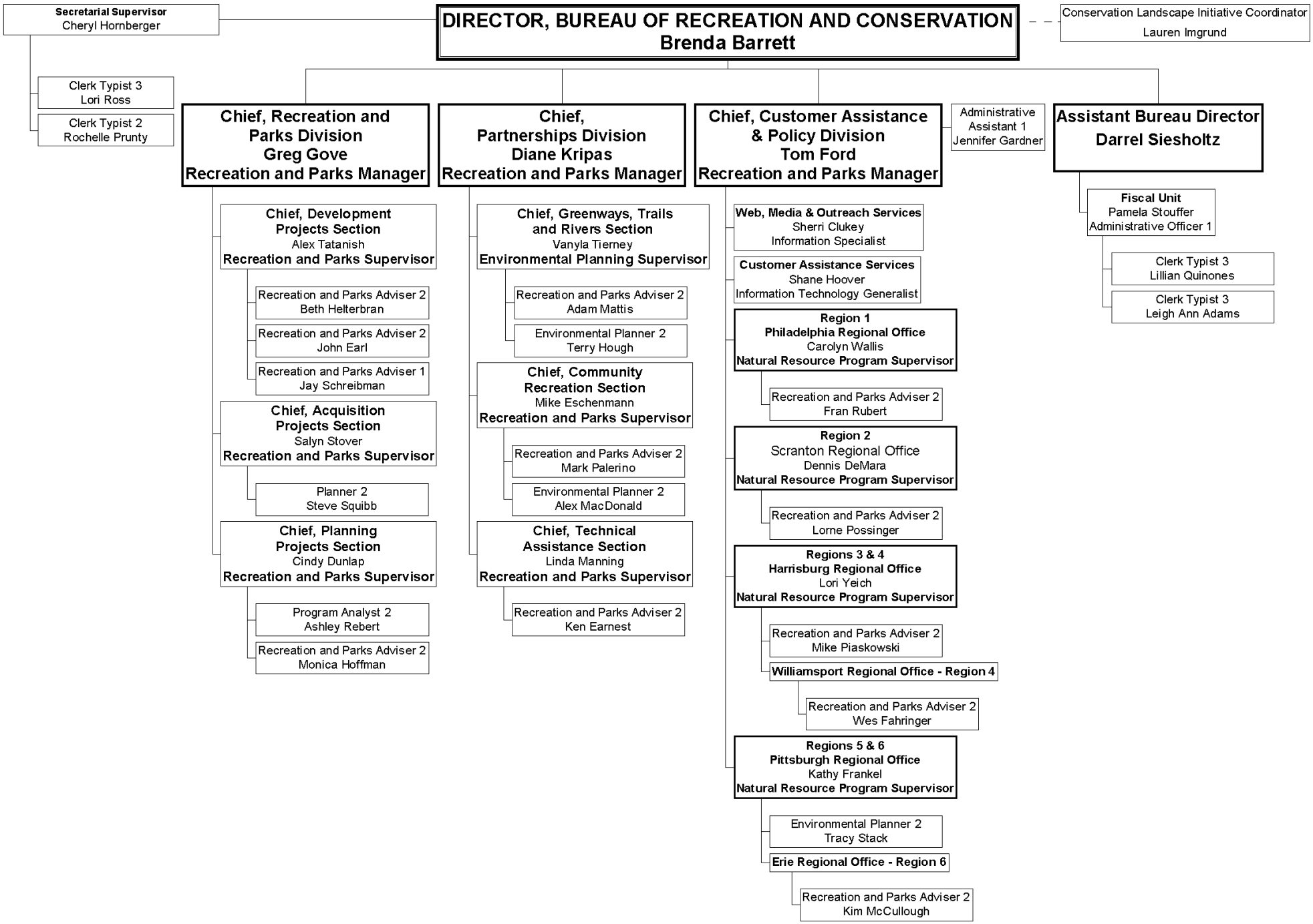

REV 12-23-09