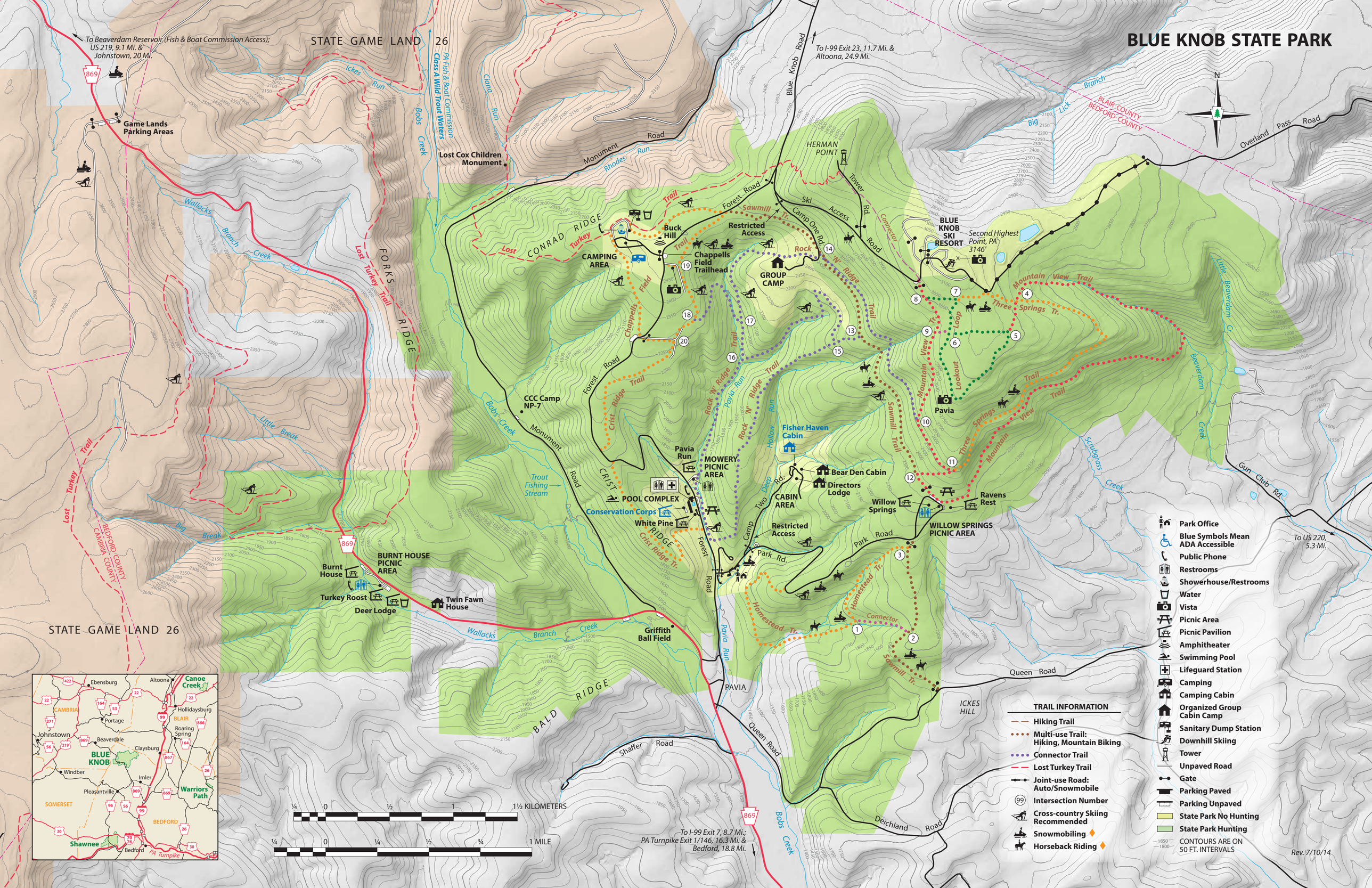
BLUE KNOB STATE PARK
STATE GAME LAND 26
To Beaverdam Reservoir (Fish & Boat Commission Access); US 219, 9.1 Mi. & Johnstown, 20 Mi.
Game Lands Parking Areas
Lost Cox Children Monument
PA Fish & Boat Commission Class A Wild Trout Waters
To I-99 Exit 23, 11.7 Mi. & Altoona, 24.9 Mi.
HERMAN POINT
BLUE KNOB SKI RESORT
Second Highest Point, PA 3146'
CONRAD RIDGE
CAMPING AREA
Buck Hill
Chappells Field Trailhead
Restricted Access
GROUP CAMP
CCC Camp NP-7
Pavia Run
MOWERY PICNIC AREA
POOL COMPLEX
Conservation Corps
White Pine
Trout Fishing Stream
Fisher Haven Cabin
Bear Den Cabin
Directors Lodge
CABIN AREA
Restricted Access
Willow Springs
Ravens Rest
WILLOW SPRINGS PICNIC AREA
Pavia
BURNT HOUSE PICNIC AREA
Burnt House
Turkey Roost
Deer Lodge
Twin Fawn House
Griffith Ball Field
PAVIA
ICKES HILL
BALD RIDGE
FORKS RIDGE
CRIST RIDGE
Lost Turkey Trail
Mountain View Trail
Three Springs Tr.
Sawmill Tr.
Homestead Tr.
Crist Ridge Tr.
Rock 'N' Ridge Trail
Lookout Loop
Connector
Park Road
Queen Road
Deichland Road
Shaffer Road
Monument Road
Forest Road
Blue Knob Road
Overland Pass Road
Gun Club Rd.
Ski Access Road
Camp One Rd.
Tower Rd.
Bobs Creek
Wallacks Branch Creek
Little Break
Big Break
Ickes Run
Ciana Run
Rhodes Run
Big Lick Branch
Little Beaverdam Cr.
Beaverdam Creek
Scrubgrass Creek
Pavia Run
Hollow Run
Deep Two Rd.
Camp
To US 220, 5.3 Mi.
To I-99 Exit 7, 8.7 Mi.; PA Turnpike Exit 1/146, 16.3 Mi. & Bedford, 18.8 Mi.
BLAIR COUNTY
BEDFORD COUNTY
CAMBRIA COUNTY
869
N
Park Office
Blue Symbols Mean ADA Accessible
Public Phone
Restrooms
Showerhouse/Restrooms
Water
Vista
Picnic Area
Picnic Pavilion
Amphitheater
Swimming Pool
Lifeguard Station
Camping
Camping Cabin
Organized Group Cabin Camp
Sanitary Dump Station
Downhill Skiing
Tower
Unpaved Road
Gate
Parking Paved
Parking Unpaved
State Park No Hunting
State Park Hunting
CONTOURS ARE ON 50 FT. INTERVALS
TRAIL INFORMATION
Hiking Trail
Multi-use Trail: Hiking, Mountain Biking
Connector Trail
Lost Turkey Trail
Joint-use Road: Auto/Snowmobile
Intersection Number
Cross-country Skiing Recommended
Snowmobiling
Horseback Riding
¼ 0 ½ 1 1½ KILOMETERS
¼ 0 ¼ ½ ¾ 1 MILE
Rev. 7/10/14
Ebensburg
Altoona
Canoe Creek
CAMBRIA
Portage
Hollidaysburg
BLAIR
Roaring Spring
Johnstown
Beaverdale
Claysburg
BLUE KNOB
Windber
Imler
Pleasantville
Warriors Path
SOMERSET
BEDFORD
Shawnee
Bedford
PA Turnpike