DMAP Unit 1195
WMU 2C

11,399 Acres

Forbes State Forest

For the latest infomation on forest roads opened for hunting season please call the Forbes State Forest district office at 724-238-1200

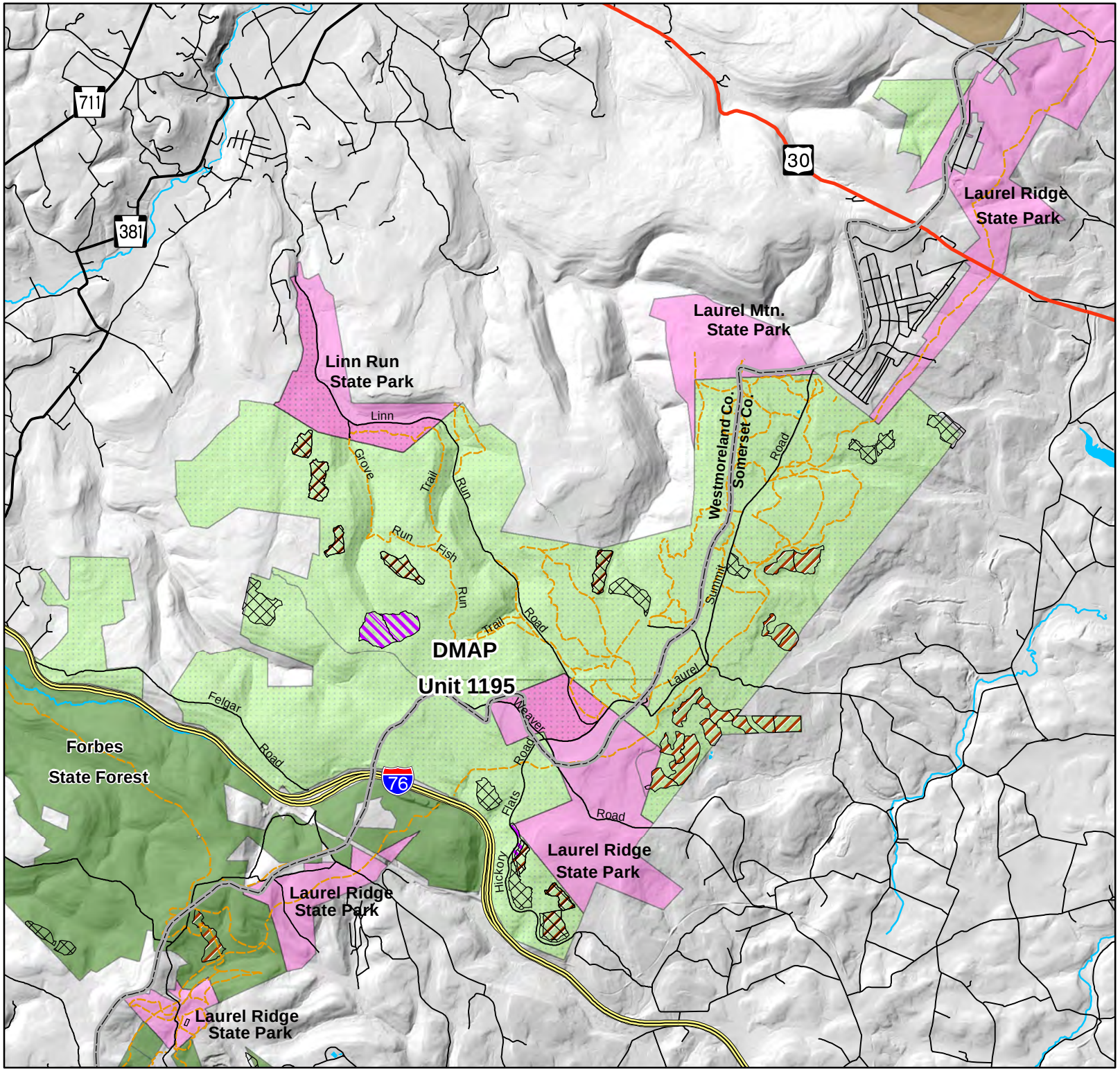

- Interstates
- US Highways
- State Highways
- Drivable Trails
- Trails
- Roads
- Major Streams
- County Boundary
- Fencing
- Overstory Removal (2006 - 2016)
- Shelterwood Treatment (2006 - 2016)
- DMAP Area
- DMAP Area within State Park
- Wild and Natural Areas
- State Parks
- State Gamelands
- State Forest Land

N W E S

State forest boundaries are designated by white blazed trees and 5" diameter metal tags marked 'State Forest Boundary'

0 0.475 0.95 1.9 Miles

pennsylvania DEPARTMENT OF CONSERVATION AND NATURAL RESOURCES