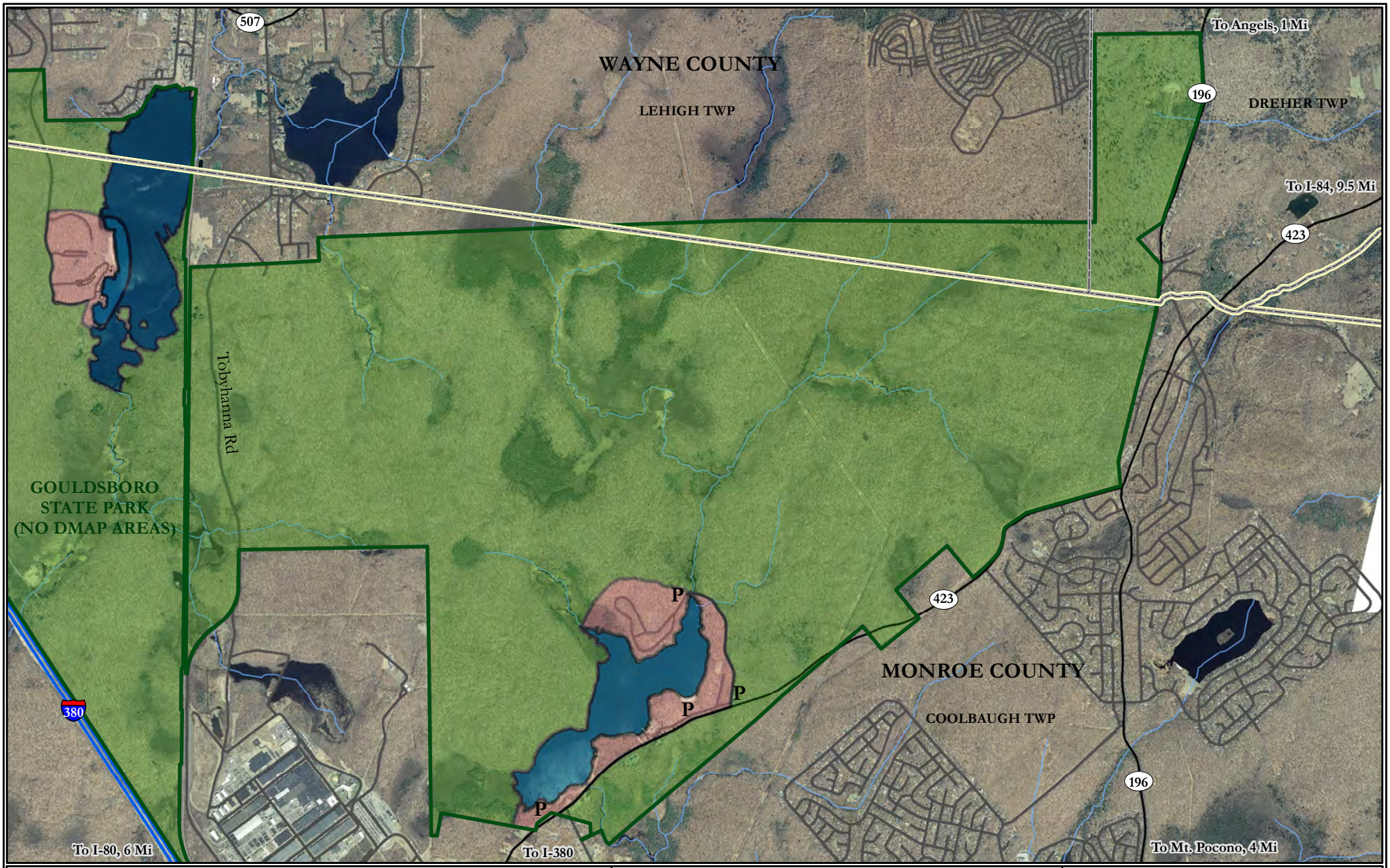

Hunting Regulation

- Hunting
- No Hunting
- Parking
- Road
- Stream

N W E S

0 1,000 2,000 3,000 Feet

Acres open to hunting: 5,149.3
WMU: 3D
Township: Coolbaugh, Dreher, Lehigh
County: Monroe, Wayne

Park Boundary is marked with silver medallions and white tree blazes. No Hunting Areas are marked with "Closed To Hunting" signs.

pennsylvania
DEPARTMENT OF CONSERVATION AND NATURAL RESOURCES

TOBYHANNA STATE PARK DMAP #927

May 2011