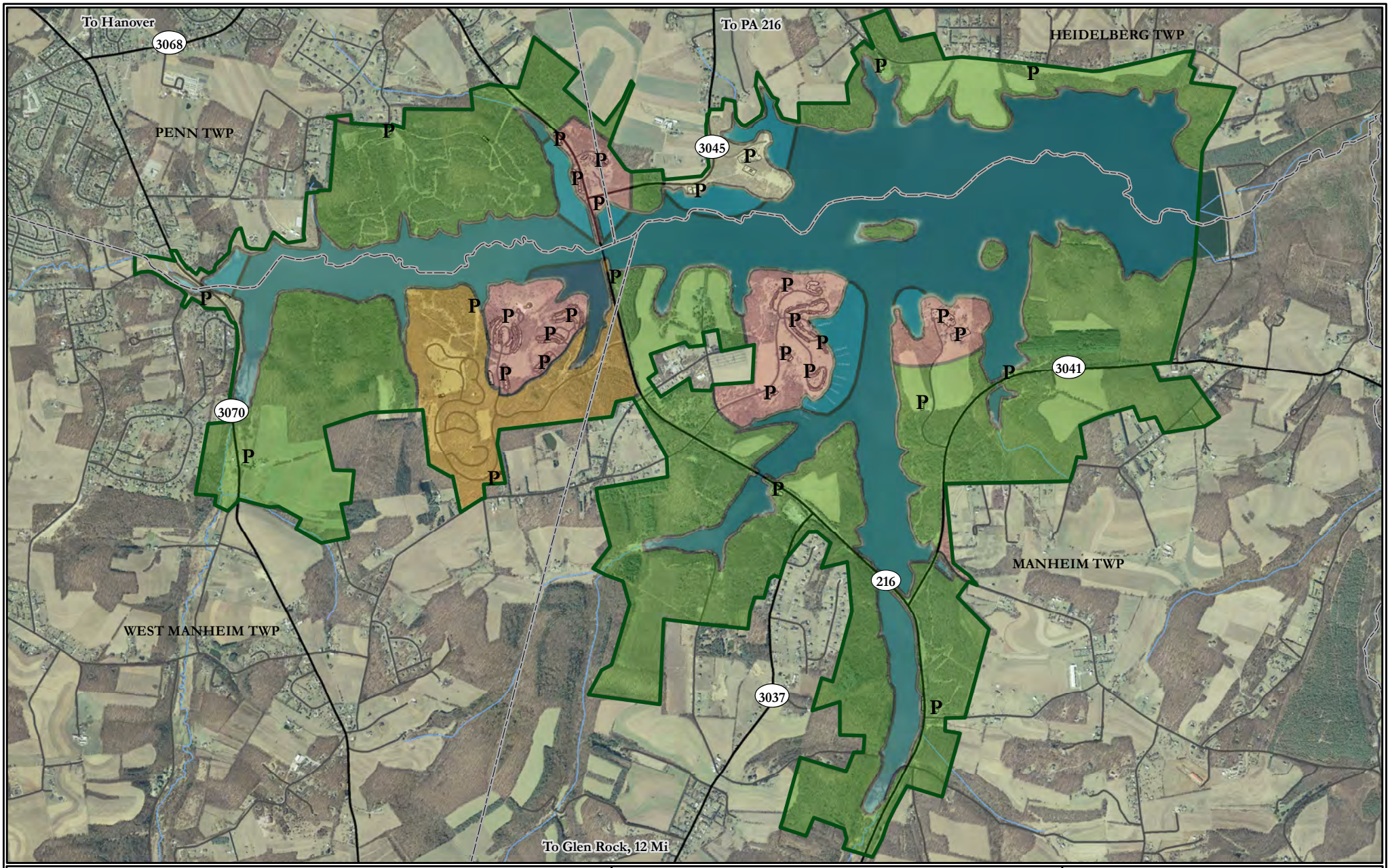

Hunting Regulation

- Hunting
- No Hunting
- Archery
- Archery Limited Season

- Parking
- Road
- Stream

0 1,000 2,000 3,000 Feet

Acres open to hunting: 3,057
WMU: 5B
Township: Heidelberg, Penn, Manheim, West Manheiml
County: York

Park Boundary is marked with silver medallions and white tree blazes. No Hunting Areas are marked with "Closed To Hunting" signs.

pennsylvania
DEPARTMENT OF CONSERVATION AND NATURAL RESOURCES

CODORUS STATE PARK
DMAP #1289

May 2011